

# Health Shield

A simple, fast and affordable device to detect fevers and govern face mask protection for public safety.

## OUR FIRST LINE OF DEFENSE, POWERED BY TEVANO.

To help ensure our public's safety from the spread of infectious disease, it's essential to detect when visitors, customers and employees have a fever.

Driven by AI, intelligent analytics and custom automation, Health Shield from Tevano is a turn-key, easy-to-set up and affordable screen platform that employs state of the art thermal fever detection, even while wearing a face mask.

Health Shield is the first enterprise-ready, contactless fever-inspection station, with options to customize, audit and optimize the system for your needs – all from one central dashboard.

*This is the innovation that will shield our health, in real time from the moment you take it out of the box.*



## INSTANTLY DETECT FEVER & ENSURE FACE MASK PROTOCOLS ARE MET PRIVACY FRIENDLY + INSTANT ALERTS + DATA DRIVEN

- Measures temperature with near-perfect accuracy
- Ensures face masks are worn — advises to do so
- Multiple privacy settings
- Face mask detection utilizing AI
- Log tests for liability / compliance
- Share real time results at venue entrance or online
- Results are near immediate with sound and light alerts
- Wall, counter and floor mount options available

**THE POWER TO PROTECT OUR  
HEALTH AT YOUR FINGERTIPS**

### One Powerful Platform

Unlimited stations, locations & workflows

### Flexible Options

Choose from a single stand-alone solution or networked stations integrated with digital signage or website.

Actual core body temperatures should be further confirmed using clinical measurement devices. Use thermographic cameras in accordance with local laws and regulations. Statements regarding temperature device have not been evaluated by the FDA and are not intended to diagnose, treat, cure, or prevent any disease or health condition.

# GETTING BACK TO BUSINESS & LIFE

Every employee, customer or visitor can now get Instant Temperature Checks and Advice when to use a mask.

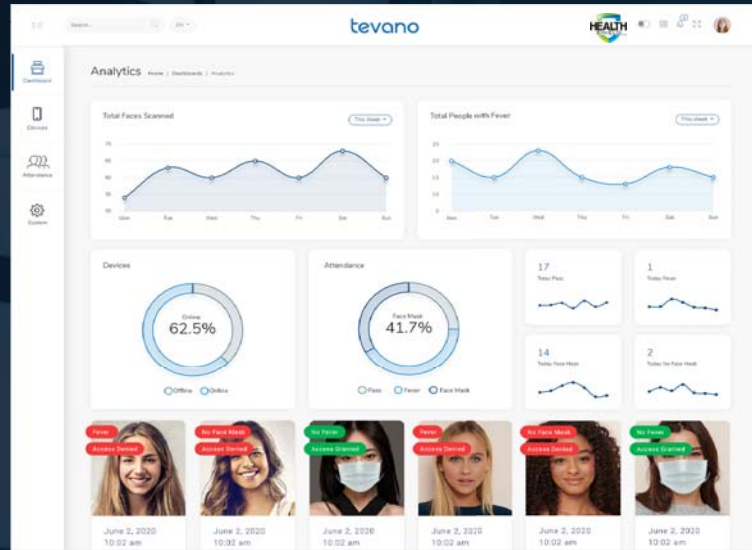

YOUR FIRST LINE OF DEFENSE	MAKES IT CLEAR YOU ARE IN A SAFE SPACE	NEAR-INSTANT STARTUP AND REAL-TIME RESULTS
<ul style="list-style-type: none"> <li>→ <b>Daily temperature &amp; face mask checks</b></li> <li>◆ Employees' temperature checked at every entrance.</li> <li>◆ Unlimited tests with all records kept.</li> <li>◆ All customers screened in seconds — convenient and non-intrusive.</li> <li>◆ Instant warning when a fever is detected or face mask protocols broken.</li> </ul>	<ul style="list-style-type: none"> <li>→ <b>Health Shield stations are open for all to see</b></li> <li>◆ Health Shield is easy to identify in public.</li> <li>◆ Customers and visitors have heightened sense of safety.</li> <li>◆ Promote your commitment to a safer work/public environment.</li> <li>◆ Employees get a handbook, explaining the use.</li> </ul>	<ul style="list-style-type: none"> <li>→ <b>Set Up in Minutes and Real-Time Results Right Out of the Box</b></li> <li>◆ Simple to set up.</li> <li>◆ Results almost instantly.</li> <li>◆ Green light for clear and red light for high temp.</li> <li>◆ Display results on digital signage and website.</li> <li>◆ Instant face mask advisory alert.</li> <li>◆ Best-in-class customer service.</li> </ul>

## Confidently Enter The New Reality

**Health Shield answers the desire for non-intrusive fever and face mask screening:**

- Everybody that enters your building is tested, results are logged with photo.
- Manage all devices, setup alert options and log all tests.
- Supports multiple entrances and test stations.
- All data aggregated, logged and accessible from a single dashboard

## Increase Consumer Confidence

- Place Health Shield at entrance for a simple, contactless and immediate self-checks.
- Privacy friendly - no Personally Identifiable Information saved.
- Provide confidence to your customers by demonstrating this extra measures of safety to safeguard their health.